

Patient

Royce Bill Y

Birth data: 19.08.1949

Date: 31.08.2017

Address:

Phone:

Doctor:

Organization:

License:

Address:

Phone:

E-mail:

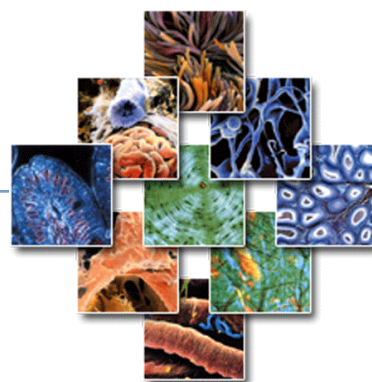

EXPRESS, interpretation of color.

**100-81** Hyperfunctioning - strongly pronounced

**80-61** Hyperfunctioning - marked

**60-41** Hyperfunctioning - reasonably marked

**40-0** Hyperfunctioning - feebly marked

Norm

**0-30** Hypofunction - feebly marked

**31-60** Hypofunction - reasonably marked

**61-80** Hypofunction - marked

**81-100** Hypofunction - strongly pronounced

General state in the moment of inspection

The general state is satisfactory

Coefficient of razbalansa (pH internal environment)

Unbalance, enhanceable alkalireaction is in cages

Risk degree for the basic systems

Circulatory system 30 %  
Moderate violations

Bronchopulmonary system 7 %  
Minimum violations

Digestive system 23 %  
Minimum violations

Urogenital system 9 %  
Minimum violations

Endocrine system 48 %  
Moderate violations

Immune system 40 %  
Moderate violations

Organs of head 51 %  
Moderate violations

Articulations 33 %  
Moderate violations

Lymphatic system 19 %  
Normal state

General stability to the damaging factors of external environment

Receptivity is enhanceable to the biopathogenic factors

Type of the vegetative nervous system

Increase of tone of sympathetic department of NS

CNS

Exhaustion III degrees

Allergic background

Allergic background

### Causative factor

Staphylococcus ksilozus = 92%, Dipylidium caninum = 73%, Trichocephalus = 73%, Herpes zoster = 73%, Dipylidium caninum = 73%, Clonorchis sinensis (egg) = 64%, Herpes vir.Humam Type5 = 60%, Babesia bigemina = 55%, Trichinella pseudospiralis = 55%, Wuchereria bancrofti = 55%, Sporotrix shchencin = 46%, Actinomyces israelii = 42%, Staphylococcus scauri = 36%, Cryptococcus neoformans = 36%, Klebsiella ozena = 36%, Toxoplasma gondii = 34%, Penicillium frequentans = 30%, Aspergillus niger = 28%, Micobacterium marinum = 27%, Flavobakterium = 27%, Penicillium camamberti = 27%, Staphylo-streptococcus = 25%, Histoplazma capsulatum = 25%, Trichomonas tenax = 18%

### Damaged organs and systems

Organ of hearing, sight R, Frontal sinus of Highmore R, Mediastinal lymph nodes , Tonsils of tonsillar ring L, Spleen, Liver, Pancreas, Leg joints R

### Probabilistic diagnosis

Trichocephalosis , Visceral form of diseases caused by migration of larvae of helminths [visceral Larva migrans], Deficiency of vitamin P, Deficiency of vitamins of group B, Weakening of protective functions of an organism, Disturbance of a cardiac blood flow, Herpetic burdening, Genyantritis chronic, Dysbacteriosis intestinal, Deficiency of vitamin C, The intervertebral disk displaced, Nose mucosa, inflammation, Larynx catarrh of vocal chords, Rhinitis chronic , Hepatosis, Expressed bacterial burdening, Otosclerosis, Verteb basilar failure, Exudative average otitis, Bladder and prostate, developments of stagnation, Samalina, Adrenals at a disadvantage of mineral substances, on the left, Adrenals at a disadvantage of mineral substances, on the right, Lymphadenitis, Arthritis, arthrosis, Hypoadrenalism, Fungic diseases, Deficiency of vitamin D, Deficiency of vitamin A, Deficiency of vitamin F, Deficiency of vitamin K, Pharyngomycosis, simpato adrenal crises, Candidiasis, Atherosclerosis, Toxoplasmosis, Narrowing of arteries by CCC and CNS

31.08.2017 30.12.1899 **Circulatory system** ▾ ▲

Cerebral circulation R	-91%			
Cerebral circulation L	-15%			1
Venous system, right heart	+5%		7	3
Arterial system, left heart	+10%		4	1

31.08.2017 30.12.1899 **Bronchopulmonary system** ▾ ▲

Bronchus R	+10%			1
Bronchus L	+5%		7	4
Lungs R	+15%		2	1
Lungs L	+8%		4	4
Larynx, trachea	- N -			1

31.08.2017 30.12.1899 **Digestive system** ▾ ▲

Liver	-62%			
Gall-bladder	- N -			6
Stomach	- N -			1
Duodenum	+18%			1
Horizontal section of large intestine	- N -			1
Small intestines	+4%		1	2
Ascending section of large intestine, appendix	+31%		1	1
Descending section of large intestine, rectum	-30%			
Pancreas	-91%			6
Gullet, oesophagus	- N -			

31.08.2017 30.12.1899 **Urogenital system** ▾ ▲

Prostate	- N -			5
Urinary bladder	- N -			1
Testicle	+33%		2	5
Testicle	-8%		1	6
Kidney, ureter R	+13%			7
Kidney, ureter L	- N -			2 7

31.08.2017 30.12.1899 **Endocrine system** ▾ ▲

Hypothalamus	-76%			
Hypophysis	-42%			
Thymus	-93%			29
Thyroid gland	+16%		1	1
Parathyroid glands	-30%		1	29
Pancreas	-91%			6
Atrabiliary capsules/adrenal glands R	-41%			1
Atrabiliary capsules/adrenal glands L	- N -			2 2
	-94%			
	- N -			1

31.08.2017 30.12.1899 **Immune system** ▾ ▲

Mediastinal lymph nodes	- N -		7	4
Neck lymph nodes	-24%			3
Thymus	-93%			29
Tonsils of tonsillar ring R	-94%			
Tonsils of tonsillar ring L	- N -			1
Spleen	+32%			1

31.08.2017 30.12.1899 **Organs of head** ▾ ▲

Organ of hearing, sight R	-56%			
Organ of hearing, sight L	-56%			1
Frontal sinus of Highmore R	-94%			1
Frontal sinus of Highmore L	- N -			1

31.08.2017 30.12.1899 **Articulations** ▾ ▲

Arm joints R	+20%		2	1
Arm joints L	+10%		4	2
Leg joints R	+55%		2	1
Leg joints L	+47%		1	1



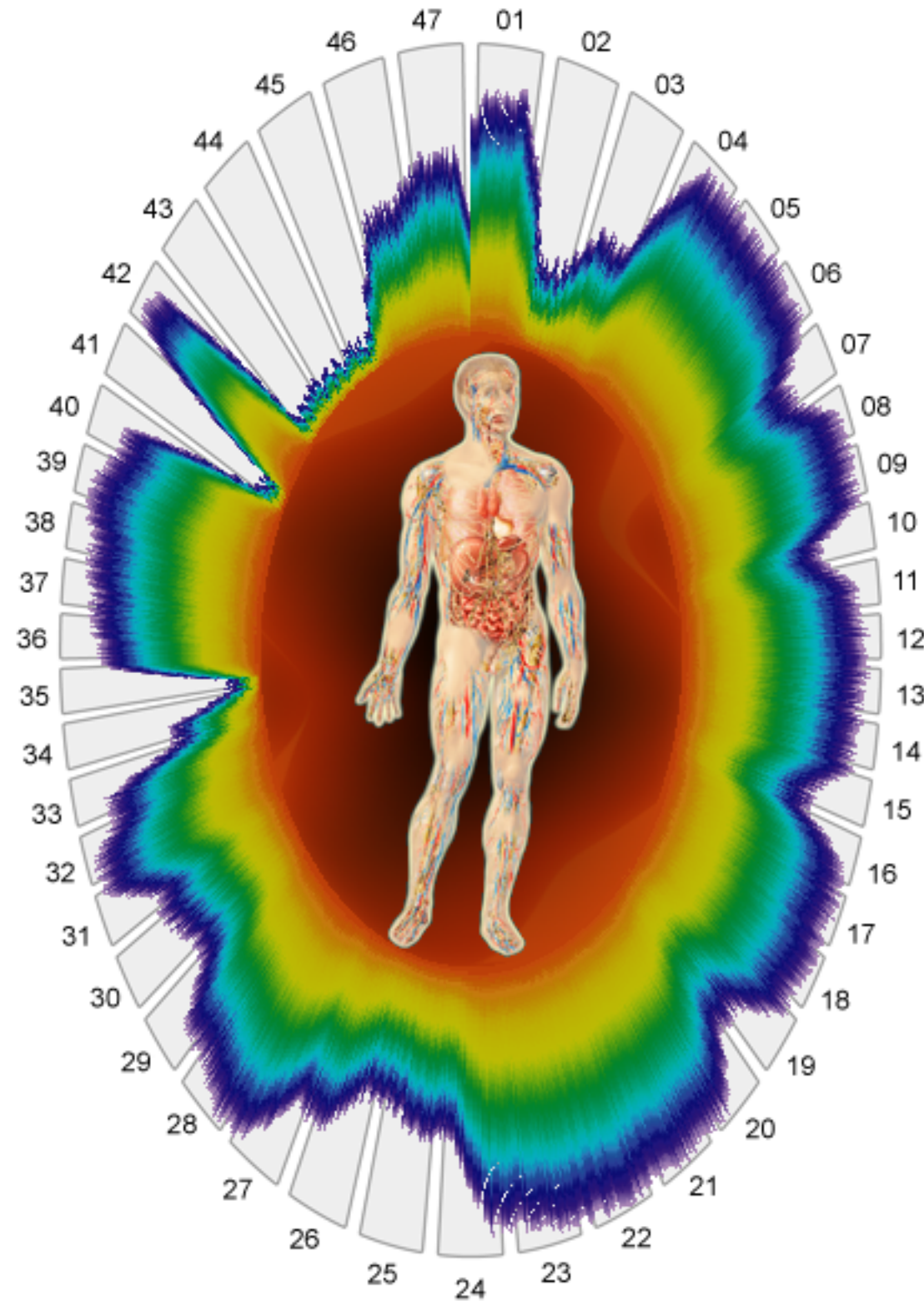

31.08.2017 11:45:32

- 01 ● -15 Left brain and its vessels.
- 02 ● -76 Cerebral trunk, little brain, left brain
- 03 ● -56 Organ of vision and hearing
- 04 ● 0 Paranasal mucosa and mucosa of left-side paranasal sinuses
- 05 ● 0
- 06 ● 0 Tonsils and limfoepitelialnoe left-side ring
- 07 ● -24 Lymph from the organs of the head and neck
- 08 ● 0 Esophagus
- 09 ● 0 Thoracic lymphatic duct
- 10 ● -30 Left-side thyroid gland
- 11 ● +10 Arterial circulation, left heart
- 12 ● +5 Left-side bronchus
- 13 ● +8 Left-side lung
- 14 ● +10 Joints of hands and shoulder girdle
- 15 ● +32 Spleen
- 16 ● 0 Gallbladder and biliary ways
- 17 ● 0 Stomach
- 18 ● +4 Small intestine
- 19 ● -30 Descending colon, rectum
- 20 ● 0 Left-side adrenal body
- 21 ● 0 Left-side kidney
- 22 ● 0 Urinary bladder
- 23 ● -8 Left-side testes
- 24 ● +47 Joints of the legs and left-side pelvic girdle
- 25 ● +55 Joints of the legs and right-side pelvic girdle
- 26 ● +33 Right-side testes
- 27 ● 0 Prostate
- 28 ● +13 Right-side kidney
- 29 ● -41 Right-side adrenal body
- 30 ● +31 Ascending large intestine area
- 31 ● 0 Horizontal colon
- 32 ● +18 Duodenum
- 33 ● -62 Liver
- 34 ● -91 Pancreas
- 35 ● +20 Joints of hands and shoulder girdle
- 36 ● +15 Right-side lung
- 37 ● +10 Right-side bronchus
- 38 ● +5 Low tension circulation, right heart
- 39 ● +16 Right-side thyroid gland
- 40 ● -93 Thymus
- 41 ● 0 Larynx
- 42 ● -94 Tonsils and limfoepitelialnoe right-side ring
- 43 ● -94
- 44 ● -94 Paranasal mucosa and right-side paranasal sinuses
- 45 ● -56 Right-side organs of vision and hearing
- 46 ● -42 Cerebral trunk, cerebellum, right hemisphere
- 47 ● -91 Right hemisphere of the brain and its vessels

31.08.2017 11:45:32

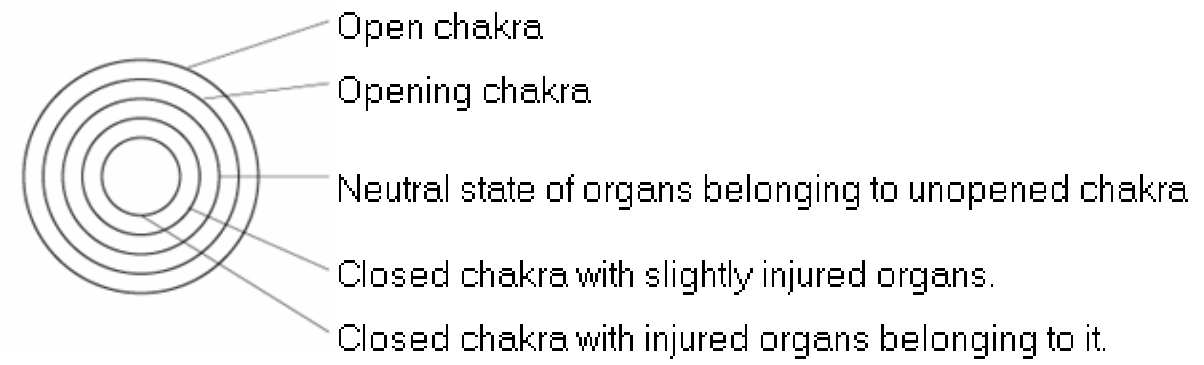

## Ranking

---

-91%	Cerebral circulation R	+16%	Thyroid gland
-15%	Cerebral circulation L	-30%	Parathyroid glands
+5%	Venous system, right heart	-41%	Atrabiliary capsules/adrenal glands R
+10%	Arterial system, left heart	-N-	Atrabiliary capsules/adrenal glands L
+10%	Bronchus R	-94%	
+5%	Bronchus L	-N-	
+15%	Lungs R	-N-	Mediastinal lymph nodes
+8%	Lungs L	-24%	Neck lymph nodes
-N-	Larynx, trachea	-94%	Tonsils of tonsillar ring R
-62%	Liver	-N-	Tonsils of tonsillar ring L
-N-	Gall-bladder	+32%	Spleen
-N-	Stomach	-56%	Organ of hearing, sight R
+18%	Duodenum	-56%	Organ of hearing, sight L
-N-	Horizontal section of large intestine	-94%	Frontal sinus of Highmore R
+4%	Small intestines	-N-	Frontal sinus of Highmore L
+31%	Ascending section of large intestine, appendix	+20%	Arm joints R
-30%	Descending section of large intestine, rectum	+10%	Arm joints L
-91%	Pancreas	+55%	Leg joints R
-N-	Gullet, oesophagus	+47%	Leg joints L
-N-	Prostate		
-N-	Urinary bladder		
+33%	Testicle		
-8%	Testicle		
+13%	Kidney, ureter R		
-N-	Kidney, ureter L		
-76%	Hypothalamus		
-42%	Hypophysis		
-93%	Thymus		

State of spine

31.08.2017 11:45:32

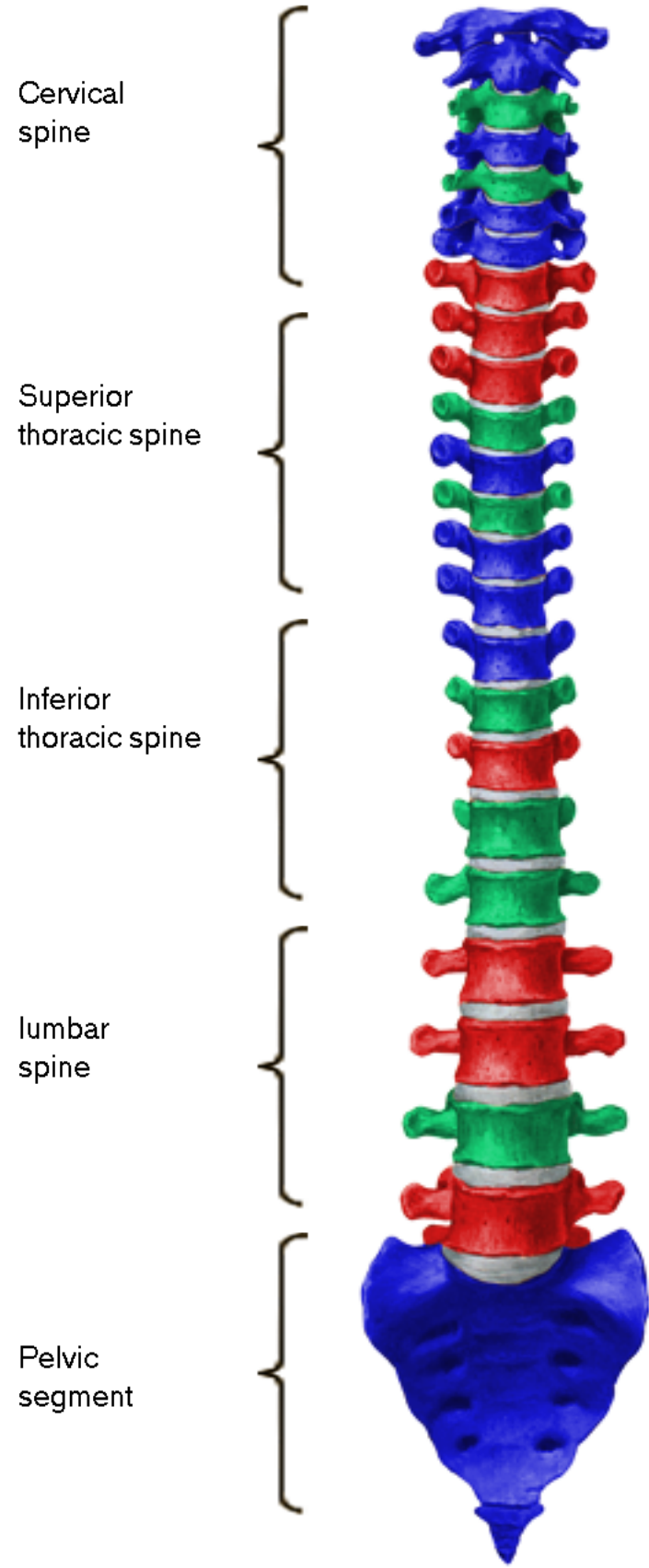

C1	-56%	1	C1.	Blood supply to the head, hypophysis, head skin, facial bones, brain, middle and inner ear, sympathetic nervous system.
C2	-94%			
C3	-N-	2	C2.	Eyes, optic nerves, auditory nerves, cavities, mastoid, tongue, forehead.
C4	-47%	3	C3.	Cheeks, outer ear, facial bones, teeth, trigeminal nerve.
C5	-N-	4	C4.	Nose, lips, mouth, Eustachian tube.
C6	-12%	5	C5.	Vocal cords, tonsils, esophagus (or throat)
C7	-7%	6	C6.	Neck muscles, shoulders, tonsils.
T1	+7%	7	C7.	The thyroid gland, shoulder bursa, elbows.
T2	+7%	8	T1.	Hand and forearm, esophagus and trachea.
T3	+9%	9	T2.	Heart (including the valves), coronary arteries.
T4	-N-	10	T3.	Lungs, bronchi, pleura, chest, breasts.
T5	-62%	11	T4.	Gallbladder, common bile duct.
T6	-N-	12	T5.	Liver, solar plexus.
T7	-36%	13	T6.	Stomach.
T8	-56%	14	T7.	Pancreas, duodenum.
T9	-20%	15	T8.	Spleen
T10	-N-	16	T9.	Adrenal glands.
T11	+13%	17	T10.	Kidneys.
T12	-N-	18	T11.	kidneys, ureters.
L1	-N-	19	T12.	The small intestine, lymphatic system.
L2	+31%	20	L1.	The large intestine.
L3	+8%	21	L2.	Appendix, lower abdomen, upper legs.
L4	-N-	22	L3.	Genitals, uterus, bladder.
L5	+51%	23	L4.	lumbar muscles, the sciatic nerve.
S	-30%	24	L5.	Lower legs, ankles, feet.
		25	S1-S3.	Pelvic bones, buttocks.
			S1-S3.	Rectum, anus.

## Columns diagrams.

31.08.2017 11:45:32

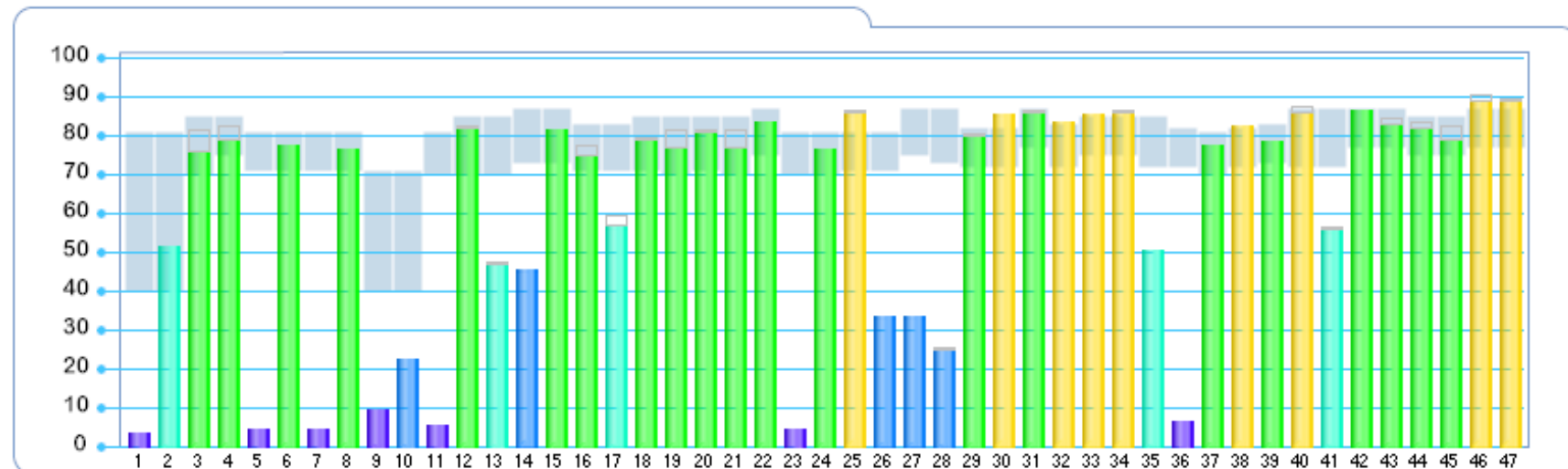

- 1 Cerebral circulation R
- 2 Cerebral circulation L
- 3 Venous system, right heart
- 4 Arterial system, left heart
- 5 Organ of hearing, sight R
- 6 Organ of hearing, sight L
- 7 Frontal sinus of Highmore R
- 8 Frontal sinus of Highmore L
- 9 Hypothalamus
- 10 Hypophysis
- 11 Thymus
- 12 Thyroid gland
- 13 Parathyroid glands
- 14 Atrabiliary capsules/adrenal glands R
- 15 Atrabiliary capsules/adrenal glands L
- 16
- 17
- 18 Bronchus R
- 19 Bronchus L
- 20 Lungs R
- 21 Lungs L
- 22 Larynx, trachea
- 23 Mediastinal lymph nodes
- 24 Neck lymph nodes
- 25 Tonsils of tonsillar ring R
- 26 Tonsils of tonsillar ring L
- 27 Spleen
- 28 Liver
- 29 Gall-bladder
- 30 Stomach
- 31 Duodenum
- 32 Horizontal section of large intestine
- 33 Small intestines
- 34 Ascending section of large intestine, appendix
- 35 Descending section of large intestine, rectum
- 36 Pancreas
- 37 Gullet, oesophagus
- 38 Prostate
- 39 Urinary bladder
- 40 Testicle
- 41 Testicle
- 42 Kidney, ureter R
- 43 Kidney, ureter L
- 44 Arm joints R
- 45 Arm joints L
- 46 Leg joints R
- 47 Leg joints L

**Products are recommended:**

**Meat:** boiled, steamed, baked chicken, lean meat kinds and sorts (beef, veal, lean pork), rabbit, lean meat steamed soufflé ,

**fish, seafoods:** non-fat fish dishes, red caviar, luminaria, Calamari, crabmeat, Crayfish, Hake,

**Vegetables, fruit:** red bilberry, cranberry, apple, redcurrant, blackcurrant, plum, gooseberry, carrot, squash boiled, baked and fresh, beet, topinambur, corn , horse radish, lettuce, black crowberry,

**Muchnye:** cracker-type bread, yesterday's chisel bread without salt,

**Dairy products:** paneer, defatted Russian cream cheese, Roquefort cheese, Cheddar,

**Egg products:** coddled eggs, steamed omelette,

**Soups, porridges:** milled porridge, rice porridge, wheaten porridge, fine pearl porridge, buckwheat porridge, grits soup of vegetables broth, fruits soup, giblets soup,

**Nuts, butters, sweetnesses, fats:** pistachio, cedar nut, walnut, peanut, gingili oil, nutmeg oil, fennel oil, honey (instead of sugar),

**Spicinesses:** lovage, thyme, sweet chestnut, limequat, crookneck, basilica, coriander, parsnip, dill, rocket, woodruff,

**Drinks:** non-clear juice, green tea, dried blueberry and blackcurrant broth, mineral table water, apple juice, vegetable juices, fresh and dried strained fruits compote,

**Other:** bran, shiitake mushroom, truffle, milk mushroom, morel and gyromitra

**To exclude from a ration:**

**Meat:** fat meat kinds and sorts (pork), duck, goose, roasted and stewed meat, sausage products, smoked meat products, canned meat, lamb,

**fish, seafoods:** canned fish, fat fish dishes, fried fish, salted fish, smoked fishes, Herring, naturally dried fish, highly-seasoned and salted seafood,

**Vegetables, fruit:** cabbage, eggplant, garden radish, Japanese turnip, radish, green onion, bulb onion, garlic, spinach, dock, paprika, banana, canned vegetables, grapes, tomato, mushroom broth, lemon, orange , grapefruits, pineapple,

**Muchnye:** new bread, rye bread, hojaldre products, muffin products, vanilla and creamy pulled bread, biscuit, wheat pulled bread, unenriched wheat pulled bread ,

**Dairy products:** high-fat milk products, high-fat milk products Russian cream cheese, salty cheeses,

**Egg products:** dishes of eggs, fried eggs, fried eggs, fried omelette,

**Soups, porridges:** rich broth soup, fish broth soup, mushrooms and vegetables broth soup, milk soup with vegetables mash, borscht, Russian cabbage soup, okroshka, beet-root soup, rassolnik (soup with pickled cucumbers), kapustnyak (cabbage soup), short-eating porridge, rich broth, bean soup, dock and spinach soup ,

**Nuts, butters, sweetnesses, fats:** confectionery product, chocolate, conserves, ice-cream, pancakes, thin pancakes, pork fat, suet, suet, margarine, hard sauce, butter,

**Spicinesses:** rhubarb, acrid condiment, fat sauces, hot sauce, vinegar, hot pepper,

**Bob:** bean dishes, bean dishes, peas,

**Drinks:** natural strong coffee with milk, cocoa, Coca-cola, effervescing drinks, cold drinks, grape juice, natural strong coffee, alcoholics, strong tea,

**Other:** mushrooms, champagne, beer, roasted and stewed dishes without to be